



Are you ready for **IoT**
to change our **buildings?**



2018 BICSI WINTER
CONFERENCE & EXHIBITION
Orlando, FL | February 4-8

The Bicsi logo, featuring the word "Bicsi" in a white, italicized, sans-serif font with a thin white arc above the letters "i" and "s".

Bicsi



Pook-Ping "Ping" Yao
CEO, Optigo Networks Inc.
Vancouver, BC, Canada



**2018 BICSI WINTER
CONFERENCE & EXHIBITION**
Orlando, FL | February 4-8

Agenda

- Why the Internet of Things in Buildings?
- IoT: The 4th Industrial Revolution
- Reshaping Commercial Real Estate
- How Does IoT Affect Us? IT and OT in Smart Buildings
- Cybersecurity and IoT



**2018 BICSI WINTER
CONFERENCE & EXHIBITION
Orlando, FL | February 4-8**

Why the **Internet of Things** in **Buildings?**



**2018 BICSI WINTER
CONFERENCE & EXHIBITION
Orlando, FL | February 4-8**



Lifetime Cost of Buildings

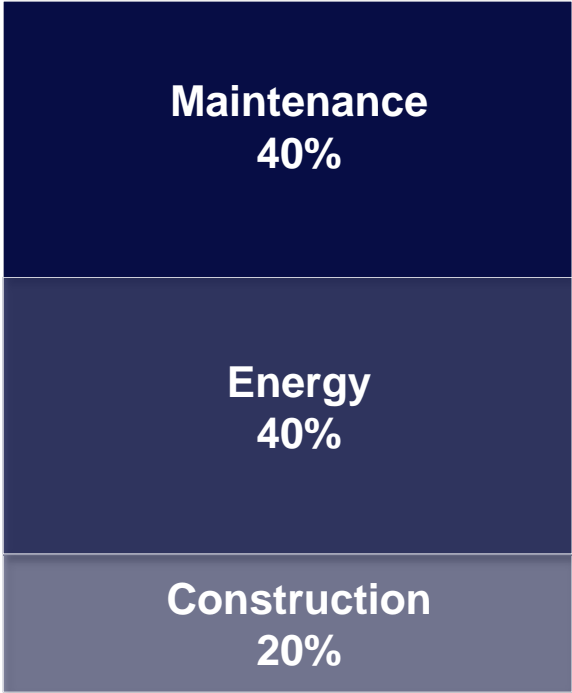

**2018 BICSI WINTER
CONFERENCE & EXHIBITION**
Orlando, FL | February 4-8

IoT: The 4th Industrial Revolution



**2018 BICSI WINTER
CONFERENCE & EXHIBITION
Orlando, FL | February 4-8**



**2018 BICSI WINTER
CONFERENCE & EXHIBITION**
Orlando, FL | February 4-8

7 Layers of the Internet of Things (IoT)

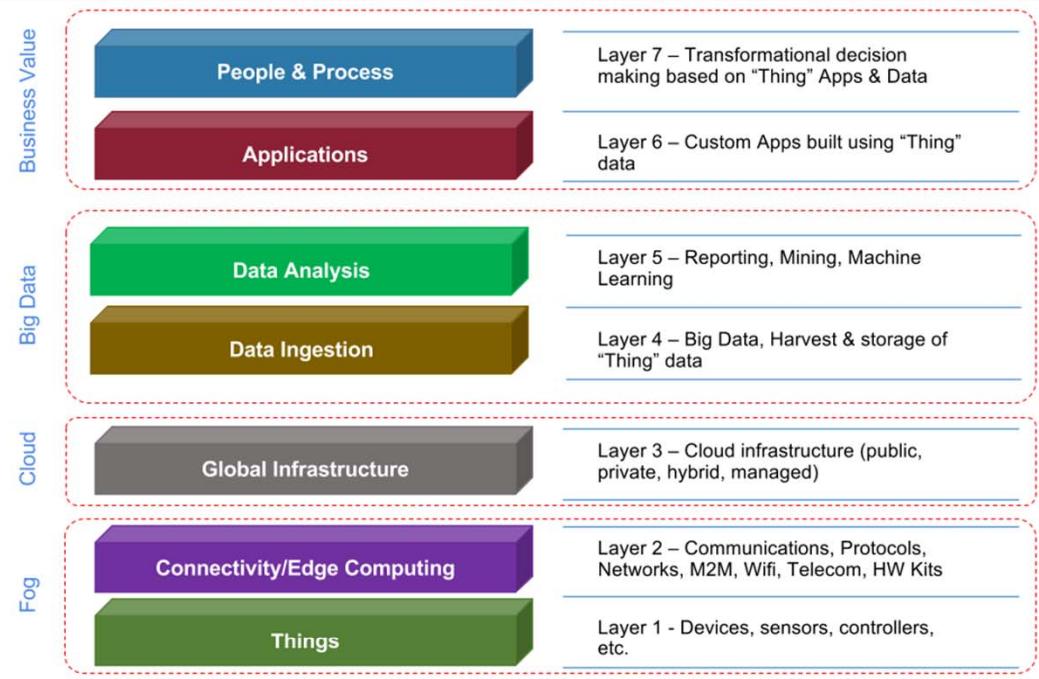

© 2016 Cloud Technology Partners, Inc.

**2018 BICSI WINTER
CONFERENCE & EXHIBITION**
Orlando, FL | February 4-8

Connected “Things” Forecast:

6.4 Billion in 2016

21 Billion in 2020

<https://www.cnbc.com/2016/02/01/an-internet-of-things-that-will-number-ten-billions.html>



**2018 BICSI WINTER
CONFERENCE & EXHIBITION
Orlando, FL | February 4-8**

Reshaping Commercial Real Estate



**2018 BICSI WINTER
CONFERENCE & EXHIBITION
Orlando, FL | February 4-8**

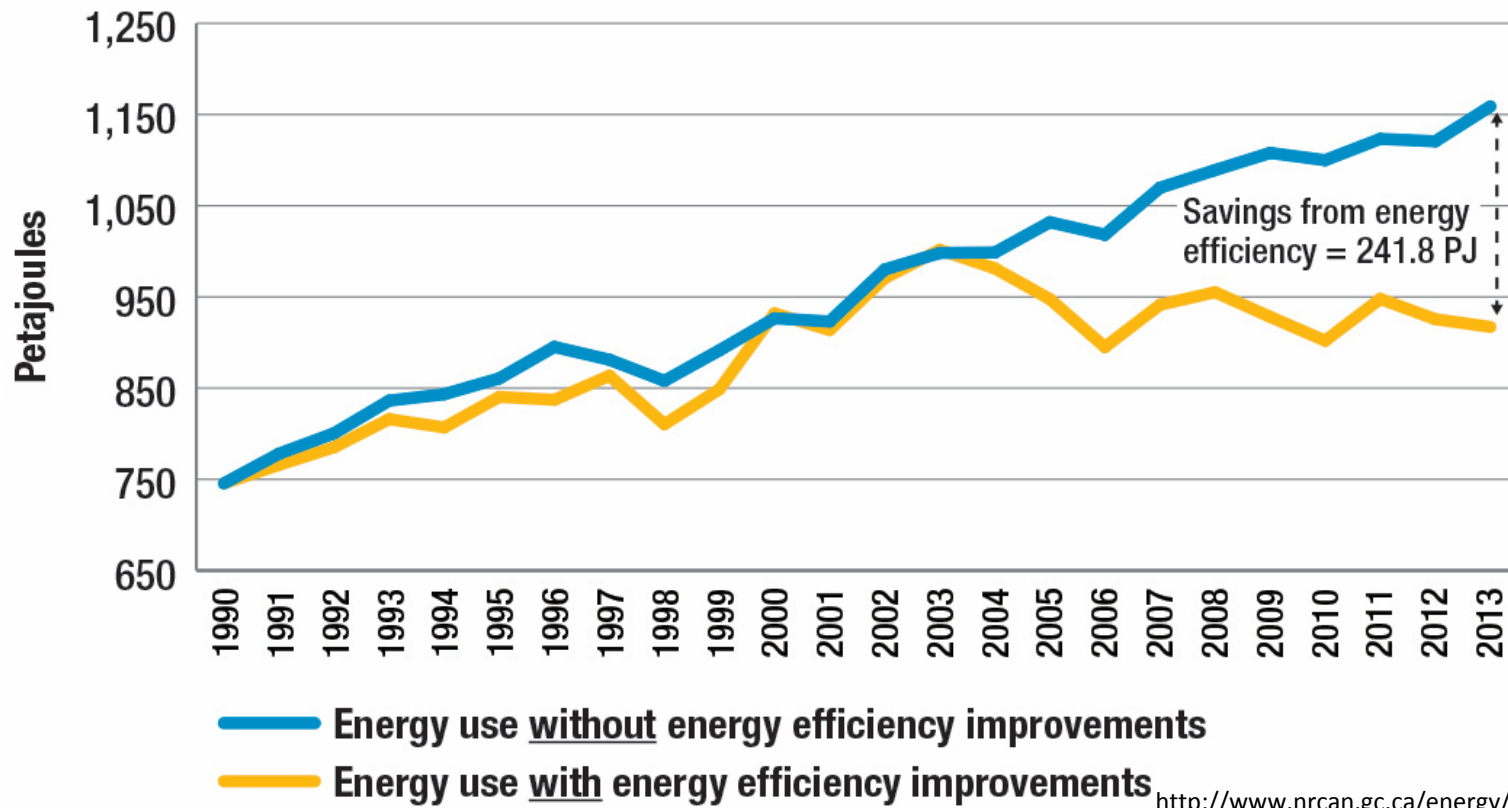

**2018 BICSI WINTER
 CONFERENCE & EXHIBITION**
Orlando, FL | February 4-8

THE INTERNET OF THINGS IN COMMERCIAL BUILDINGS #BIOT

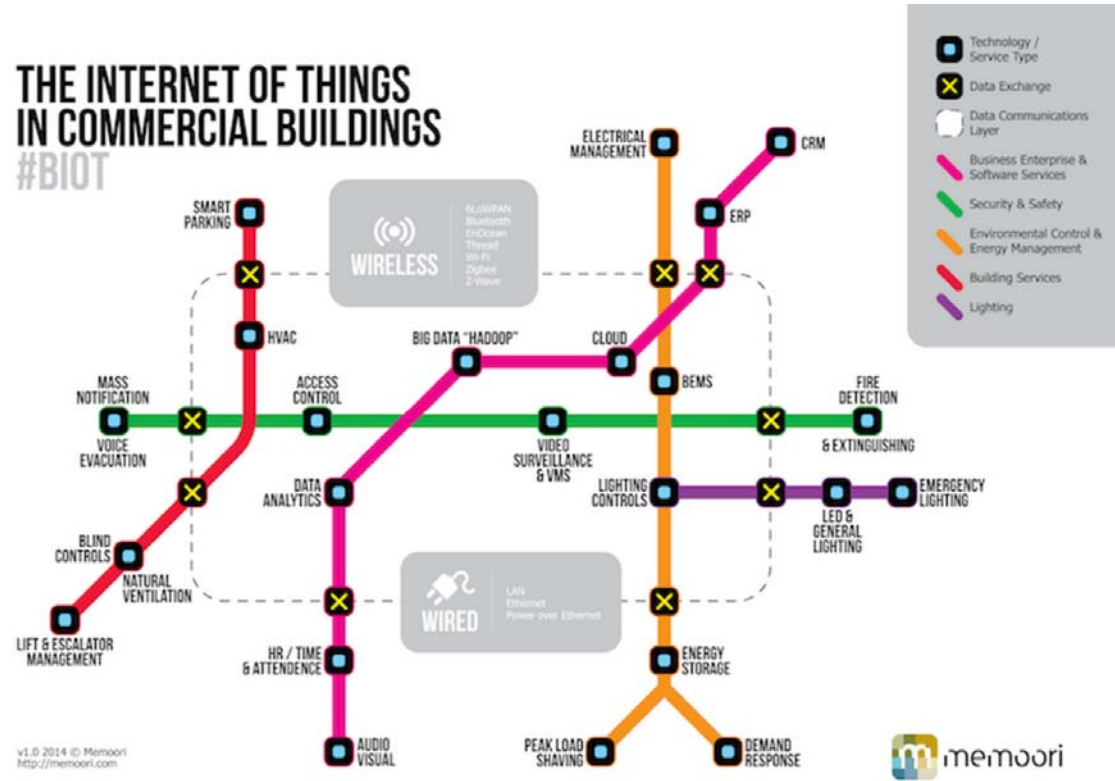

<http://www.memoori.com/global-market-internet-things-smart-buildings-will-rise-85bn-2020/>

**2018 BICSI WINTER
CONFERENCE & EXHIBITION**
Orlando, FL | February 4-8

“Global Market for the Internet of Things in Smart Buildings will rise to over **\$85 Billion by 2020”**

– Memoori

<http://www.memoori.com/global-market-internet-things-smart-buildings-will-rise-85bn-2020/>



**2018 BICSI WINTER
CONFERENCE & EXHIBITION
Orlando, FL | February 4-8**

Connected Devices by 2022

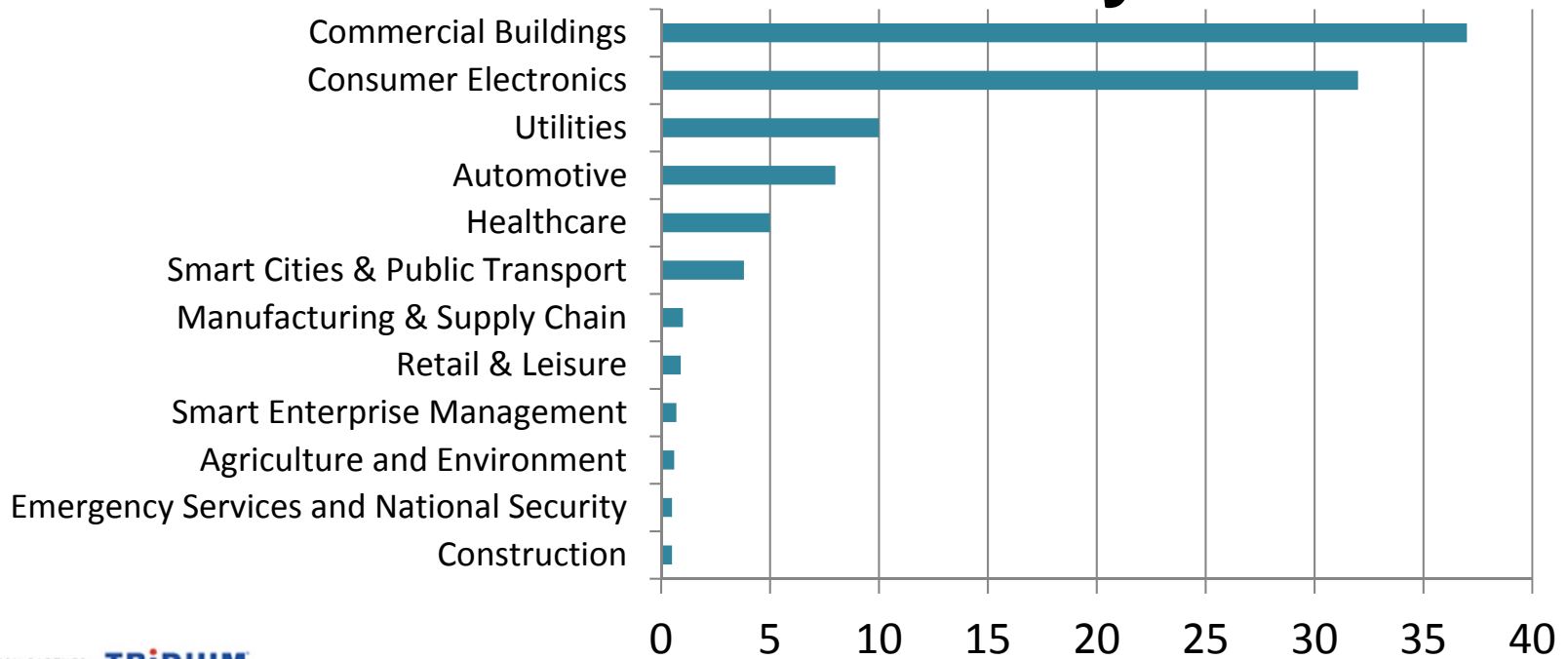

EDUCATION PARTNER: **TRiD!UM**

Source: Machina Research 2012

**2018 BICSI WINTER
CONFERENCE & EXHIBITION
Orlando, FL | February 4-8**

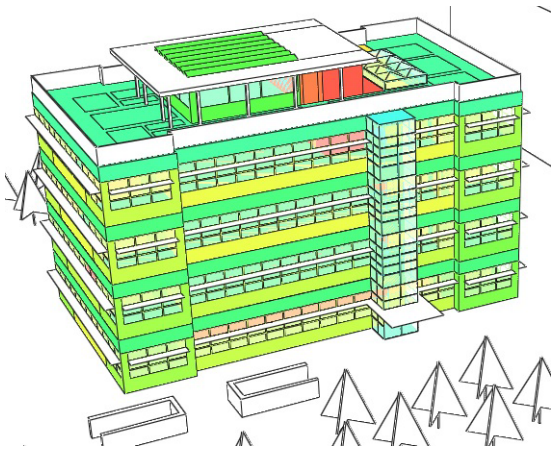

**2018 BICSI WINTER
CONFERENCE & EXHIBITION**
Orlando, FL | February 4-8

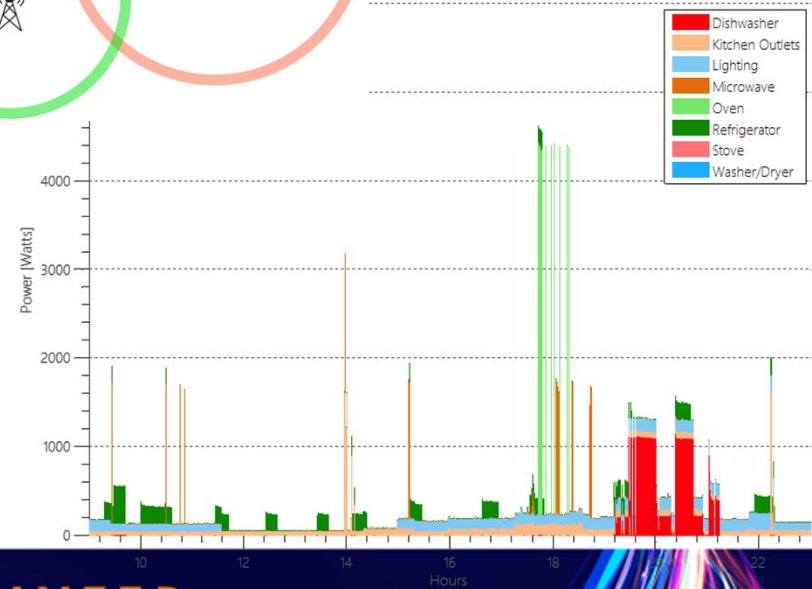
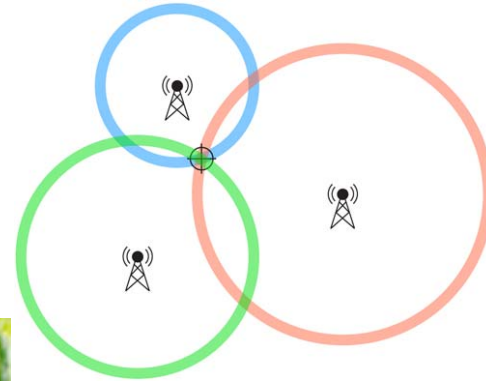
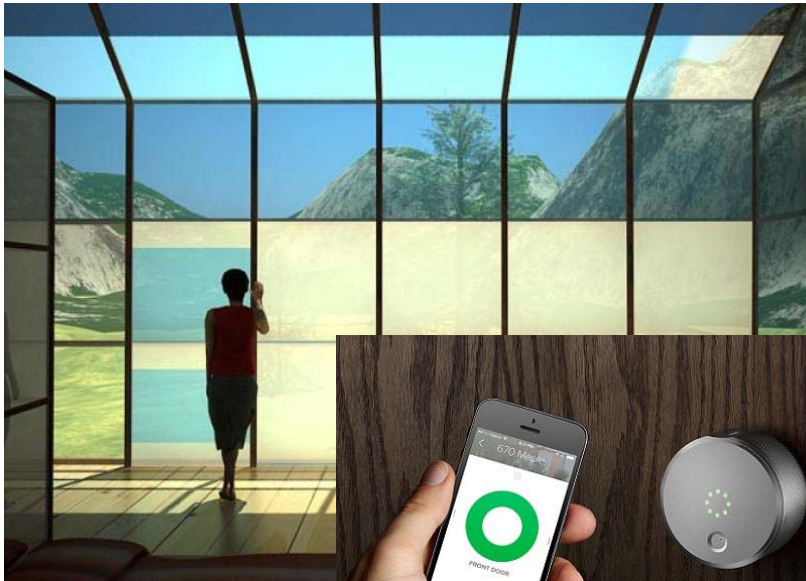

**2018 BICSI WINTER
CONFERENCE & EXHIBITION**
Orlando, FL | February 4-8



**2018 BICSI WINTER
CONFERENCE & EXHIBITION**
Orlando, FL | February 4-8

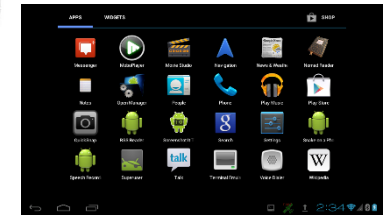

2018 BICSI WINTER CONFERENCE & EXHIBITION Orlando, FL | February 4-8

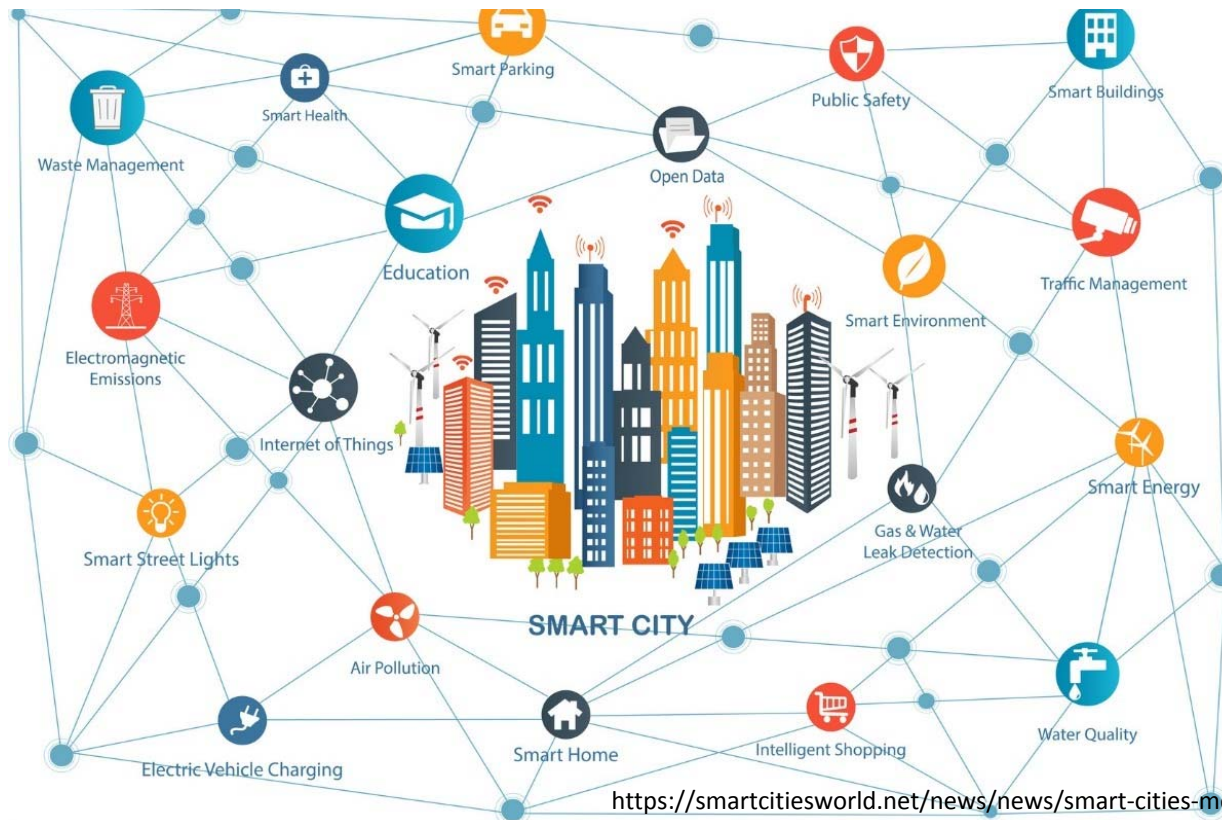

**2018 BICSI WINTER
CONFERENCE & EXHIBITION
Orlando, FL | February 4-8**

How Does **IoT** Affect Us? **IT and OT** in Smart Buildings



**2018 BICSI WINTER
CONFERENCE & EXHIBITION
Orlando, FL | February 4-8**



New skills:

- IP Networking
- General IT
- Software coding
- Vendor Management
- Industry Specialization
- Privacy & Security

<http://maxpixel.freegreatpicture.com/Building-Employee-Builder-Worker-Professional-2762236>
<https://www.flickr.com/photos/dfataustralianaid/10729848585>

**2018 BICSI WINTER
CONFERENCE & EXHIBITION
Orlando, FL | February 4-8**

Information Technology

Operational Technology



**2018 BICSI WINTER
CONFERENCE & EXHIBITION**
Orlando, FL | February 4-8

	Service	Bandwidth	Device Churn	Internet?	Traffic Pattern
OT	Surveillance/CCTV	Significant	Replace-on-fail	Typically No	Planned
	Access Control	Very Low	None	No	Predictable
	Lighting	Very Low	Replace-on-fail	No	Predictable
	Elevator	Very Low	None	No	Predictable
	HVAC	Very Low	None	No	Predictable
	Power Metering	Low	None	Single destination	Predictable
IT	Email	Variable	High	Yes	Sporadic
	File Sharing	Variable	High	Yes	Sporadic
	Video Conference	High/Variable	Medium	Yes	On / Off
	Enterprise Apps	Low/Medium	Medium	Varies	Sporadic

**2018 BICSI WINTER
CONFERENCE & EXHIBITION
Orlando, FL | February 4-8**

Cybersecurity and IoT



**2018 BICSI WINTER
CONFERENCE & EXHIBITION
Orlando, FL | February 4-8**

“Cybersecurity Market Reaches \$75 Billion in 2015; Expected to Reach \$170 Billion by 2020”

<http://www.forbes.com/sites/stevemorgan/2015/12/20/cybersecurity%E2%80%8B-%E2%80%8Bmarket-reaches-75-billion-in-2015%E2%80%8B%E2%80%8B-%E2%80%8Bexpected-to-reach-170-billion-by-2020/#35bcbe692191>



**2018 BICSI WINTER
CONFERENCE & EXHIBITION
Orlando, FL | February 4-8**

Figure 8.
Number of breaches per threat action category over time

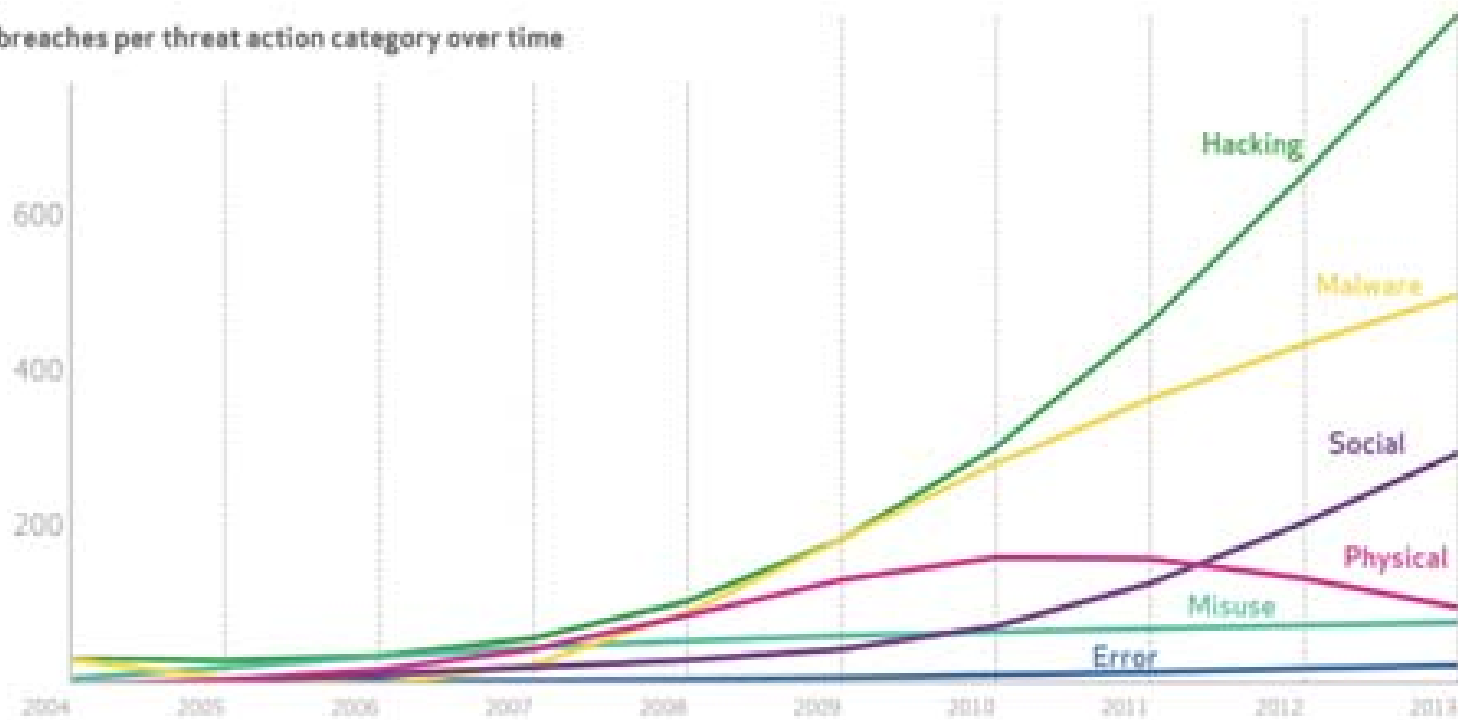

VERIZON 2014 DATA BREACH INVESTIGATIONS REPORT

<http://resources.infosecinstitute.com/2013-data-breaches-need-know/>

**2018 BICSI WINTER
CONFERENCE & EXHIBITION**
Orlando, FL | February 4-8

Smart Buildings

A Back Door for Hackers?

Connected Building Systems Fly under the Cybersecurity Radar, Creating "Shadow IoT"

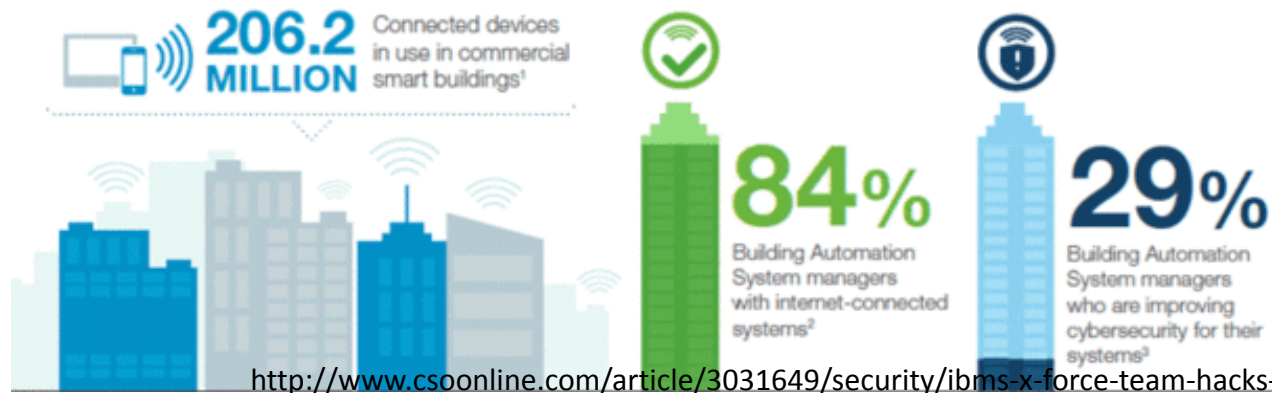

**2018 BICSI WINTER
CONFERENCE & EXHIBITION**
Orlando, FL | February 4-8

- General +
- Vulnerabilities +
- Vulnerability Metrics +
- Products +
- Configurations (CCE)
- Contact Us
- Other Sites +
- Search +



New Data Feeds



CPE Ranges



Vulnerability Visualizations

The NVD is the U.S. government repository of standards based vulnerability management data represented using the Security Content Automation Protocol (SCAP). This data enables automation of vulnerability management, security measurement, and compliance. The NVD includes databases of security checklist references, security-related software flaws, misconfigurations, product names, and impact metrics.

Last 20 Scored Vulnerability IDs & Summaries

CVSS Severity

CVE-2017-16753 — An Improper Input Validation issue was discovered in Advantech WebAccess versions prior to 8.3. WebAccess allows some inputs that may cause the program to crash. Published: January 05, 2018; 03:29:00 AM -05:00	V3: 7.5 HIGH V2: 5.0 MEDIUM
CVE-2017-16720 — A Path Traversal issue was discovered in WebAccess versions prior to 8.3. An attacker has access to files within the directory structure of the target device. Published: January 05, 2018; 03:29:00 AM -05:00	V3: 7.5 HIGH V2: 5.0 MEDIUM
CVE-2017-16716 — A SQL Injection issue was discovered in WebAccess versions prior to 8.3. WebAccess does not properly sanitize its inputs for SQL commands. Published: January 05, 2018; 03:29:00 AM -05:00	V3: 9.8 CRITICAL V2: 7.5 HIGH
CVE-2018-5220 — In K7 Antivirus 15.1.0306, the driver file (K7Sentry.sys) allows local users to cause a denial of service (RSOD) or possibly have unspecified other impact because of not validating input.	V3: 7.8 HIGH V2: 6.1 MEDIUM

<https://nvd.nist.gov/>

**2018 BICSI WINTER
CONFERENCE & EXHIBITION
Orlando, FL | February 4-8**

Summary



**2018 BICSI WINTER
CONFERENCE & EXHIBITION
Orlando, FL | February 4-8**

The Internet Of Everything

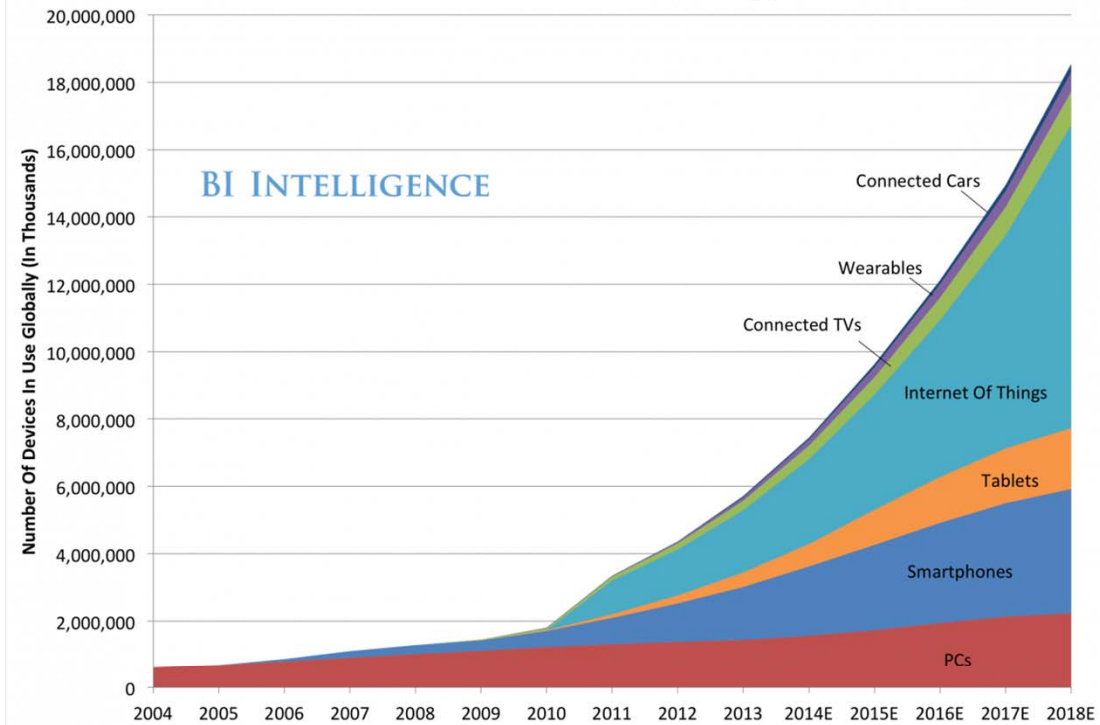

Source: BI Intelligence Estimates

**2018 BICSI WINTER
CONFERENCE & EXHIBITION**
Orlando, FL | February 4-8

Information Technology



Operational Technology



**2018 BICSI WINTER
CONFERENCE & EXHIBITION**
Orlando, FL | February 4-8

Smart Buildings

A Back Door for Hackers?

Connected Building Systems Fly under the Cybersecurity Radar, Creating "Shadow IoT"



**2018 BICSI WINTER
CONFERENCE & EXHIBITION**
Orlando, FL | February 4-8

Lifetime Cost of Buildings

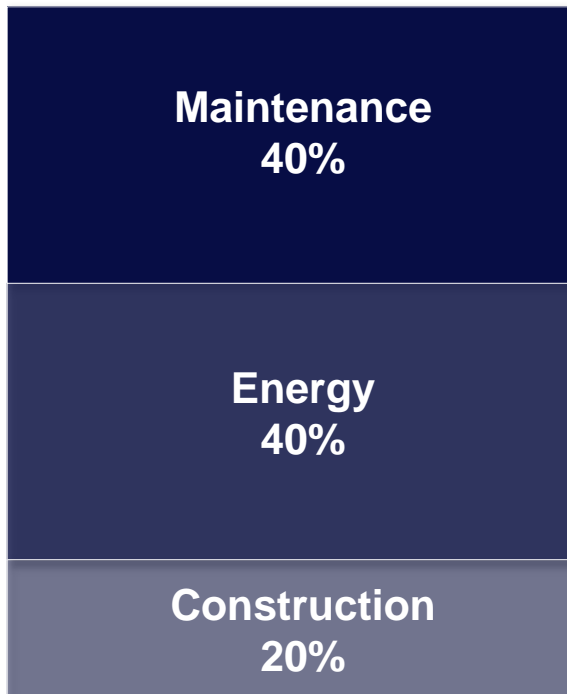

Building IoT to improve:

- Tenant happiness
- Energy efficiency
- Maintenance costs
- Security

**2018 BICSI WINTER
CONFERENCE & EXHIBITION**
Orlando, FL | February 4-8

Thank you.



**2018 BICSI WINTER
CONFERENCE & EXHIBITION**
Orlando, FL | February 4-8